

Information for File # MVP-2017-00497-TJH

Applicant: MnDNR, Parks and Trails Division

Corps Contact: Tom Hingsberger

Address: 180 Fifth Street East, Suite 700, St. Paul, Minnesota 55101-1678

E-Mail: thomas.j.hingsberger@usace.army.mil

Phone: (651) 290-5367

Primary County: Washington

Section: 34

Township: 30 North

Range: 20 West

Information Complete On: April 13, 2017

Posting Expires On: July 13, 2017

Authorization Type: LOP-05-MN

This application is being reviewed in accordance with the practices for documenting Corps jurisdiction under Sections 9 & 10 of the Rivers and Harbors Act of 1899 and Section 404 of the Clean Water Act identified in Regulatory Guidance Letter 08-02.

Project Description: The Minnesota Department of Natural Resources, Parks and Trails Division intends to develop a St. Croix River water access site adjacent to the new St. Croix Crossing Bridge. This site will consist of an access road, 35 parking stalls, a boat ramp, and a vehicle turn-around circle to provide increased access to St. Croix River for recreational activities.

The river access project is located beneath the superstructure of the St. Croix Crossing and within the review area of the EIS for that project. The St. Croix Crossing project was permitted in 2013, and several of the wetland impacts that were intended to be temporary as part of the bridge project would now become permanent as part of the proposed river access project.

Name, Area, and Types of Waters (Including Wetlands) Subject to Loss: The project will result in the permanent discharge of fill material into a total of 0.76 acres of wetlands consisting of 0.18 acre of Shrub carr wetlands, 0.17 acre of fresh (wet) meadow wetlands, 0.06 acre of Sedge meadow wetlands, 0.15 acre of Shallow marsh wetlands, and 0.20 acre of Floodplain forest wetland.

Compensatory Mitigation: The applicant proposes to debit in-kind and out-of-kind wetland credits at a 2.5:1 ratio for a total of 1.90 credits from two Minnesota Board of Soil and Water (BWSR) wetland banks located in Wabasha County and Waseca County in Bank Service Area 8.

The permit application for the project has been provided to the National Park Service, US Fish & Wildlife Service, and to the US Coast Guard for review and comments.

Drawings See enclosed figures labeled MVP-2017-00497-TJH Pages 1-4 of 4

**FIGURE A: CONTEXT MAP
ST. CROIX CROSSING
WATER ACCESS SITE**



0 0.5 1 Miles

1/24/2017
DNR Parks and Trails Division, Central Region

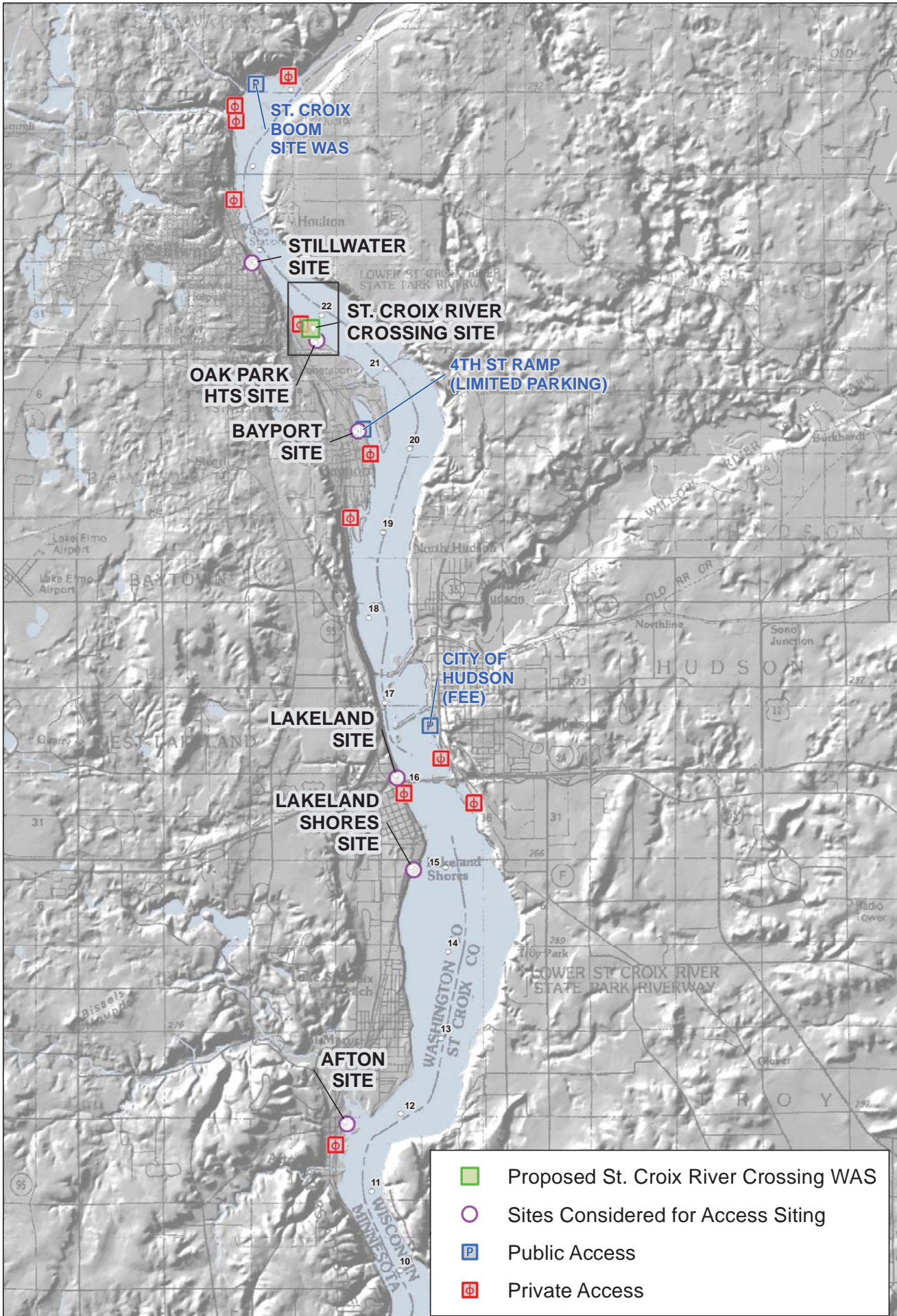

**FIGURE B: PROPOSED LAYOUT
ST. CROIX CROSSING WATER
ACCESS SITE**

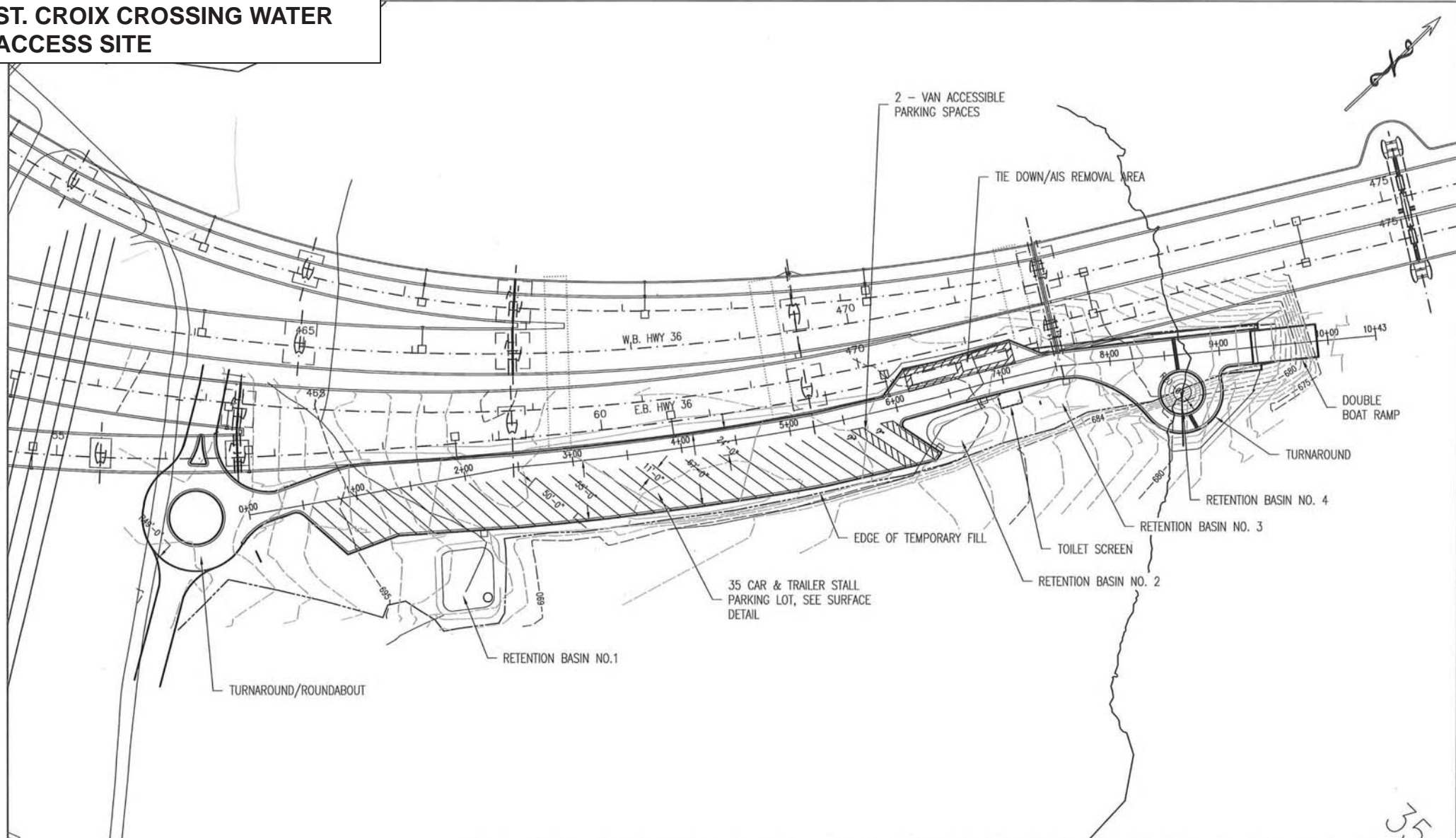

SCALE IN FEET 80

© COPYRIGHT - MINNESOTA DEPARTMENT OF NATURAL RESOURCES

I HEREBY CERTIFY THAT THIS PLAN, SPECIFICATION OR REPORT WAS PREPARED BY ME OR UNDER MY DIRECT SUPERVISION, AND THAT I AM A DULY LICENSED PROFESSIONAL ENGINEER UNDER THE LAWS OF THE STATE OF MINNESOTA

Name: _____ Date: 12.21.2016

License Number: XXXXXX

Operations Services Division
Safety
Facilities
Materials
Equipment
Field Operations
Information Management

DNR Division of Parks & Trails
St. Croix River Water Access2
Mill Road Site

Washington County Section: 34 Township: 30 N Near Stillwater Range: 20 W

Revisions	
Date	By

Plan Sheet

Survey: MnDot 9/15 Drawn: TR 1/16
 Drawn: TR 12/15 Drawn: TR 1/16
 Checked: XX 12/07 Checked: XX 6/09
 Horiz datum: NAD 83 (96 ADJ) Vert datum: NAVD 88

Sheet: **4**

Proj Number: 8A064
 File Number: WAS01335.00.00.30

35

**FIGURE C: WETLAND IMPACTS
ST. CROIX CROSSING WATER
ACCESS SITE**

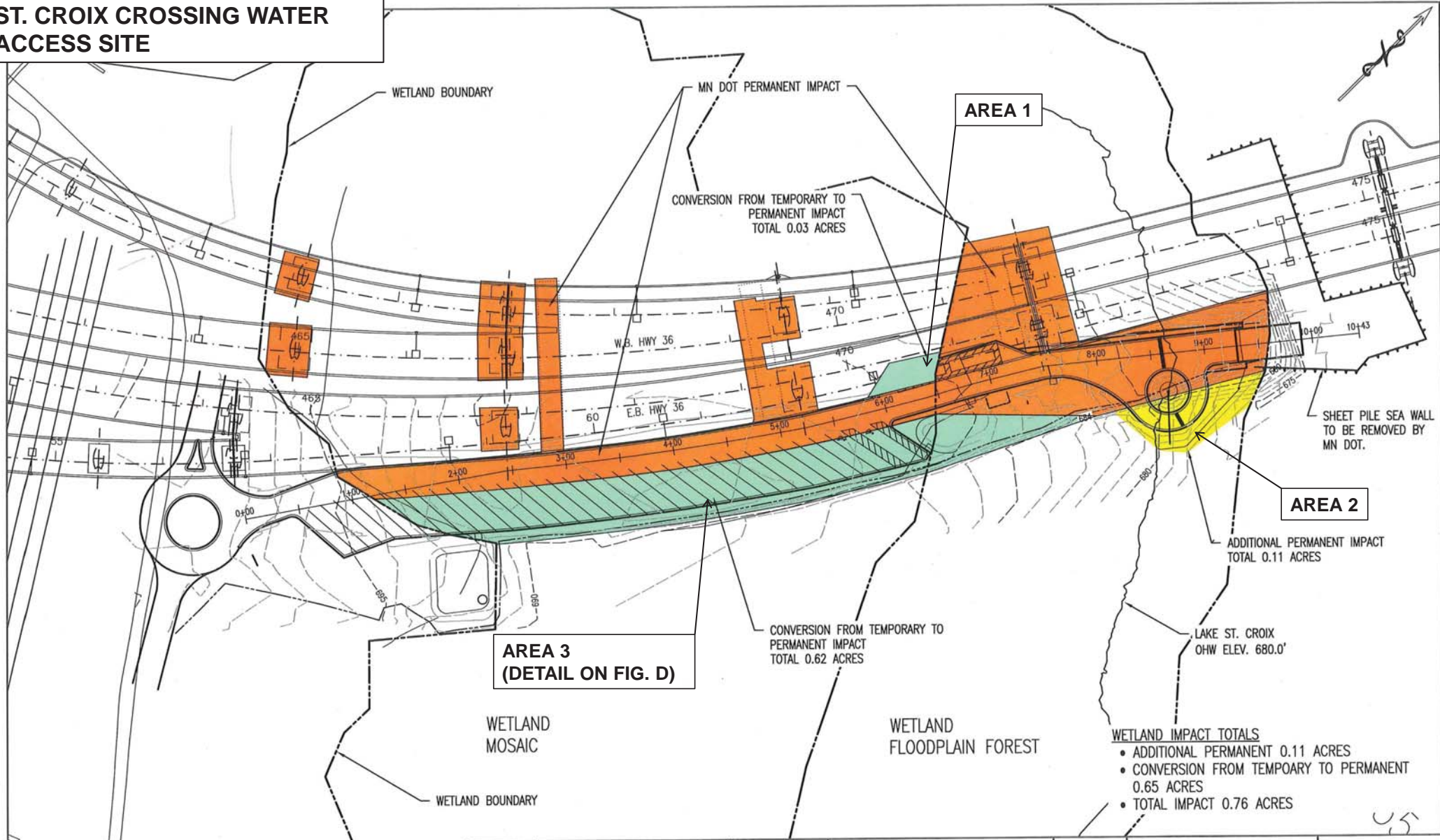

- WETLAND IMPACT TOTALS**
- ADDITIONAL PERMANENT 0.11 ACRES
 - CONVERSION FROM TEMPORARY TO PERMANENT 0.65 ACRES
 - TOTAL IMPACT 0.76 ACRES

SCALE IN FEET 80

HEREBY CERTIFY THAT THIS PLAN, SPECIFICATION OR REPORT WAS PREPARED BY ME OR UNDER MY DIRECT SUPERVISION, AND THAT I AM A DULY LICENSED PROFESSIONAL ENGINEER UNDER THE LAWS OF THE STATE OF MINNESOTA

Name: _____ Date: 1.24.2017

Operations Services Division
Safety
Facilities
Materials
Equipment
Field Operations
Information Management

DNR Division of Parks & Trails
St. Croix River Water Access2
Mill Road Site

Washington County Near Stillwater
Section: 34 Township: 30 N Range: 20 W

Revisions	
Date	By

Wetland Impact			
Survey:	MnDot 9/15	Designed:	TR 1/16
Drawn:	TR 12/15	Drawn:	TR 1/16
Checked:	XX 12/07	Checked:	XX 6/09
Horz datum:	NAD 83 (96 ADJ)	Vert datum:	NAVD 88

Sheet: X

Proj Number: 8A064

File Number: WAS01335.00.00.30

